

# Frys Hill

## BRISLINGTON

APPROXIMATE FLOOR AREA  
105.8 SQM / 1138 SQFT



GROUND FLOOR

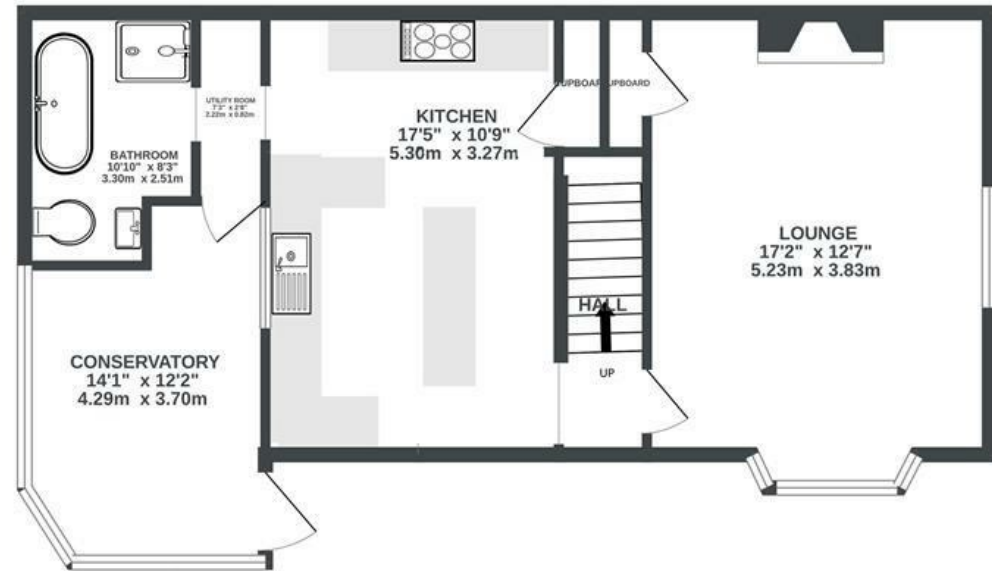

FIRST FLOOR

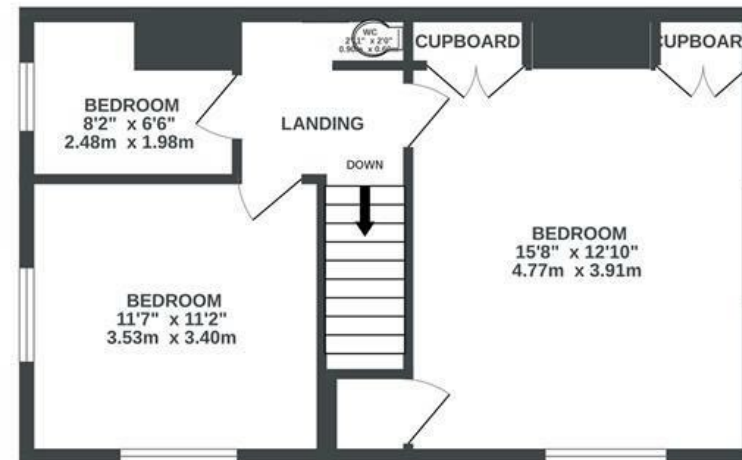

**Boardwalk**

# Frys Hill

BRISLINGTON, BRISTOL

£

£435,000

zzz

3 Bedrooms



Bristol, BS4



1 Bathrooms

4 IW

*"We'll be sad to leave Frys Hill after four fantastic years here. Nestled up a quiet footpath and surrounded by nature, you'd be forgiven for thinking you were in the countryside. The completely private south-facing garden has provided a colourful haven for bbqs and al fresco dining with friends in the summer, whilst the characterful kitchen and log burner in the living room have provided cosy focal points in the colder months. We've loved being so close to the shops and awesome deli on Sandy Park Road, whilst also being a short walk from Nightingale Valley nature reserve and Beeses pub on the river Avon."*

